# CENTRAL LEVER series

## Easy access for robotics

Series specifically designed for industrial applications with limited installation space.

These enclosures can be installed, placed side-by-side and handled in a single operation.

Furthermore, the lever's shape reduces the effort required to uncouple the inner fittings.

### SUM-UP OF MATERIALS USED FOR CH..YC, CA..YC and MA..YC, CA..YX and MF..YX series

- **Made of die cast aluminium alloy**
- **With epoxy-polyester powder coating**
- **Gaskets in anti-aging, oil-resistant, grease-resistant and fuel-resistant vinyl nitrile elastomer**
- **Locking device with single stainless steel lever**

# CH - CA and MA CENTRAL LEVER

| inserts | | page: |
|---|---|---|
| **CDD** | 42 poles + ⏚ | **78** |
| **CDS** | 18 poles + ⏚ | **-** |
| **CDSH** | 18 poles + ⏚ | **87** |
| **CNE** | 10 poles + ⏚ | **111** |
| **CSE** | 10 poles + ⏚ | **-** |
| **CSH** | 10 poles + ⏚ | **111** |
| **CSH S** | 10 poles + ⏚ | **123** |
| **CCE** | 10 poles + ⏚ | **131** |
| **CSS** | 10 poles + ⏚ | **149** |
| **CT, CTSE** (16A) ***)** | 10 poles + ⏚ | **161** |
| **CQE** | 18 poles + ⏚ | **169** |
| **MIXO** | 3 modules | **262 - 317** |

***)** can be used only in bulkhead mounting housings

**bulkhead mounting housings for central lever**

**surface mounting housings, with two entries for central lever**

| description | part No. | part No. | entry Pg | part No. | entry M |
|---|---|---|---|---|---|
| bulkhead mounting with pegs | **CHI 06 YC** | | | | |
| surface mounting, high construction, with pegs | | **CAP 06 YC229** | 29x2 | **MAP 06 YC232** | 32x2 |

panel cut-out for bulkhead mounting housings

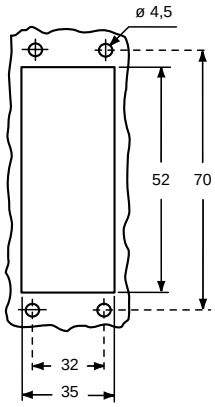


**CHI YC**

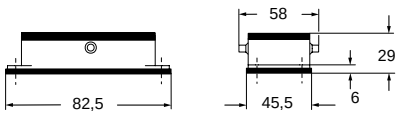


**CAP YC** and **MAP YC**

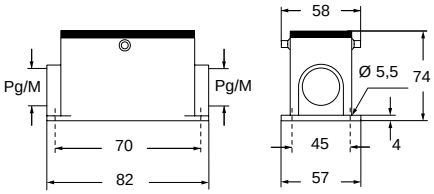


Even when coding is not required, it is recommended to use CRM and CRF pins with CD and CDD inserts and CRM CX and CRF CX pins with MIXO inserts to reduce movements when fitting and removing the connectors and to avoid contact damages.

Within this scope, the EN 175301-801 standard (former DIN 43 652) requires a maximum angular fluctuation of ±5° on the long side, ±2° on the short side.

Type 4/4X/12

IP65

CENTRAL LEVER

# CA and MA CENTRAL LEVER

| inserts | | page: |
|---|---|---|
| **CDD** | 42 poles + ⏚ | **78** |
| **CDS** | 18 poles + ⏚ | **-** |
| **CDSH** | 18 poles + ⏚ | **87** |
| **CNE** | 10 poles + ⏚ | **111** |
| **CSE** | 10 poles + ⏚ | **-** |
| **CSH** | 10 poles + ⏚ | **111** |
| **CSH S** | 10 poles + ⏚ | **123** |
| **CCE** | 10 poles + ⏚ | **131** |
| **CSS** | 10 poles + ⏚ | **149** |
| **CQE** | 18 poles + ⏚ | **169** |
| **MIXO** | 3 modules | **262 - 317** |

**hoods with central lever**

**hoods with central lever**

| description | part No. | entry Pg | part No | entry M | part No. | entry Pg | part No. | entry M |
|---|---|---|---|---|---|---|---|---|
| side entry, high construction | **CAO 06 YX21** | 21 | **MAO 06 YX25** | 25 | | | | |
| side entry, high construction | **CAO 06 YX29** | 29 | **MAO 06 YX32** | 32 | | | | |
| top entry, high construction | | | | | **CAV 06 YX21** | 21 | **MAV 06 YX25** | 25 |
| top entry, high construction | | | | | **CAV 06 YX29** | 29 | **MAV 06 YX32** | 32 |

Even when coding is not required, it is recommended to use CRM and CRF pins with CD and CDD inserts and CRM CX and CRF CX pins with MIXO inserts to reduce movements when fitting and removing the connectors and to avoid contact damages.

Within this scope, the EN 175301-801 standard (former DIN 43 652) requires a maximum angular fluctuation of ±5° on the long side, ±2° on the short side.

**CAO..YX** and **MAO..YX**

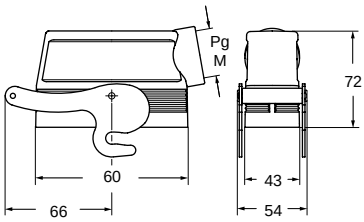


**CAV..YX** and **MAV..YX**

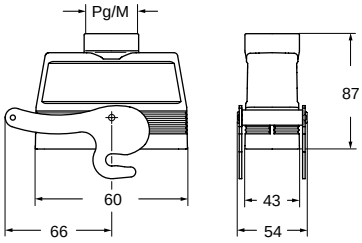


Type 4/4X/12

IP65 EN 60529 IEC 60529

# CA - MA and CF - MF CENTRAL LEVER

| inserts | | page: |
|---|---|---|
| **CDD** | 42 poles + ⏚ | **78** |
| **CDS** | 18 poles + ⏚ | **-** |
| **CDSH** | 18 poles + ⏚ | **87** |
| **CNE** | 10 poles + ⏚ | **111** |
| **CSE** | 10 poles + ⏚ | **-** |
| **CSH** | 10 poles + ⏚ | **111** |
| **CSH S** | 10 poles + ⏚ | **123** |
| **CCE** | 10 poles + ⏚ | **131** |
| **CSS** | 10 poles + ⏚ | **149** |
| **CQE** | 18 poles + ⏚ | **169** |
| **MIXO** | 3 modules | **262 - 317** |

## hoods for central lever

## hoods for central lever

| description | part No. | entry Pg | part No | entry M | part No. | entry Pg | part No. | entry M |
|---|---|---|---|---|---|---|---|---|
| with pegs, top entry, high construction | **CAV 06 GYC21** | 21 | **MAV 06 GYC25** | 25 | | | | |
| with pegs, top entry, high construction | **CAV 06 GYC29** | 29 | **MAV 06 GYC32** | 32 | | | | |
| with pegs, top entry, high construction | | | **MAV 06 GYC40** | 40 | | | | |
| with pegs, top entry, high construction, without adapter [1] | | | | | **CFV 06 GYC21** | 21 | **MFV 06 GYC25** | 25 |
| with pegs, top entry, high construction, without adapter [1] | | | | | **CFV 06 GYC29** | 29 | **MFV 06 GYC32** | 32 |
| with pegs, top entry, high construction, without adapter [1] | | | | | | | **MFV 06 GYC40** | 40 |

[1] enclosure without adapter, threaded on the body, to be used only with a complete cable gland.

Even when coding is not required, it is recommended to use CRM and CRF pins with CD and CDD inserts and CRM CX and CRF CX pins with MIXO inserts to reduce movements when fitting and removing the connectors and to avoid contact damages.

Within this scope, the EN 175301-801 standard (former DIN 43 652) requires a maximum angular fluctuation of ±5° on the long side, ±2° on the short side.

**CAV..GYC** and **MAV..GYC**

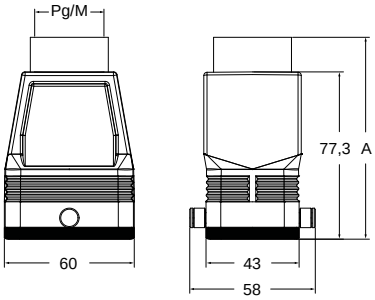


| part No. | A |
|---|---|
| **CAV 06 GYC21** | 92,3 |
| **CAV 06 GYC29** | 93,8 |
| **MAV 06 GYC25** | 92,3 |
| **MAV 06 GYC32** | 93,3 |
| **MAV 06 GYC40** | 96,3 |

**CFV..GYC** and **MFV..GYC**

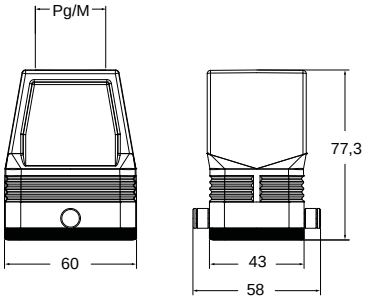


Type 4/4X/12 pending

IP65 EN 60529 IEC 60529

CENTRAL LEVER

# CH - CA and MA CENTRAL LEVER

| inserts | | page: |
|---|---|---|
| **CDD** | 42 poles + ⏚ | **78** |
| **CDS** | 18 poles + ⏚ | **-** |
| **CDSH** | 18 poles + ⏚ | **87** |
| **CNE** | 10 poles + ⏚ | **111** |
| **CSE** | 10 poles + ⏚ | **-** |
| **CSH** | 10 poles + ⏚ | **111** |
| **CSH S** | 10 poles + ⏚ | **123** |
| **CCE** | 10 poles + ⏚ | **131** |
| **CMSH** | 3+2 (aux) poles + ⏚ | **136** |
| **CMCE** | 3+2 (aux) poles + ⏚ | **137** |
| **CSS** | 10 poles + ⏚ | **149** |
| **CT, CTSE** (16A) ***)** | 10 poles + ⏚ | **161** |
| **CQE** | 18 poles + ⏚ | **169** |
| **CX** | 8/24 poles + ⏚ | **194** |
| **MIXO** | 3 modules | **262 - 317** |

***)** can be used only in bulkhead mounting housings

**bulkhead mounting housings for central lever**

**surface mounting housings, with two entries, for central lever**

| description | part No. | part No. | entry Pg | part No. | entry M |
|---|---|---|---|---|---|
| bulkhead mounting with pegs | **CHI 10 YC** | | | | |
| surface mounting, high construction, with pegs | | **CAP 10 YC229** | 29x2 | **MAP 10 YC232** | 32x2 |

panel cut-out for bulkhead mounting housings

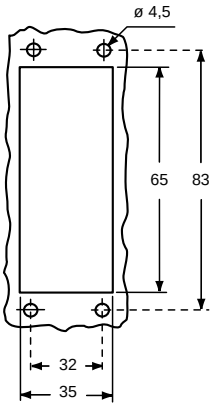


**CHI YC**

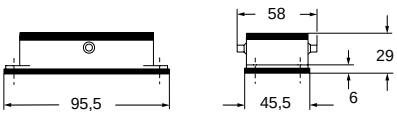


**CAP YC** and **MAP YC**

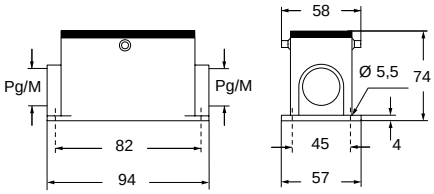


Even when coding is not required, it is recommended to use CRM and CRF pins with CD and CDD inserts and CRM CX and CRF CX pins with MIXO inserts to reduce movements when fitting and removing the connectors and to avoid contact damages.

Within this scope, the EN 175301-801 standard (former DIN 43 652) requires a maximum angular fluctuation of ±5° on the long side, ±2° on the short side.

Type 4/4X/12

IP65

CENTRAL LEVER

# CA and MA CENTRAL LEVER

| inserts | | page: |
|---|---|---|
| **CDD** | 42 poles + ⏚ | **78** |
| **CDS** | 18 poles + ⏚ | **-** |
| **CDSH** | 18 poles + ⏚ | **87** |
| **CNE** | 10 poles + ⏚ | **111** |
| **CSE** | 10 poles + ⏚ | **-** |
| **CSH** | 10 poles + ⏚ | **111** |
| **CSH S** | 10 poles + ⏚ | **123** |
| **CCE** | 10 poles + ⏚ | **131** |
| **CMSH** | 3+2 (aux) poles + ⏚ | **136** |
| **CMCE** | 3+2 (aux) poles + ⏚ | **137** |
| **CSS** | 10 poles + ⏚ | **149** |
| **CQE** | 18 poles + ⏚ | **169** |
| **CX** | 8/24 poles + ⏚ | **194** |
| **MIXO** | 3 modules | **262 - 317** |

**hoods with central lever**

**hoods with central lever**

| description | part No. | entry Pg | part No | entry M | part No. | entry Pg | part No. | entry M |
|---|---|---|---|---|---|---|---|---|
| side entry, high construction | **CAO 10 YX21** | 21 | **MAO 10 YX32** | 32 | | | | |
| side entry, high construction | **CAO 10 YX29** | 29 | **MAO 10 YX40** | 40 | | | | |
| top entry, high construction | | | | | **CAV 10 YX21** | 21 | **MAV 10 YX32** | 32 |
| top entry, high construction | | | | | **CAV 10 YX29** | 29 | **MAV 10 YX40** | 40 |

Even when coding is not required, it is recommended to use CRM and CRF pins with CD and CDD inserts and CRM CX and CRF CX pins with MIXO inserts to reduce movements when fitting and removing the connectors and to avoid contact damages.

Within this scope, the EN 175301-801 standard (former DIN 43 652) requires a maximum angular fluctuation of ±5° on the long side, ±2° on the short side.

**CAO..YX** and **MAO..YX**

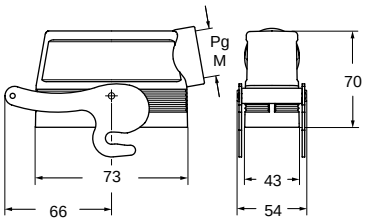


**CAV..YX** and **MAV..YX**

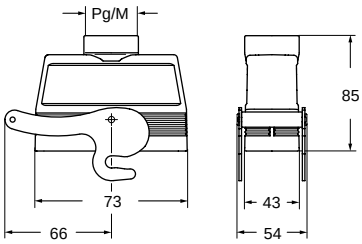


Type 4/4X/12

IP65 EN 60529 IEC 60529

CENTRAL LEVER

# CA - MA and CF - MF CENTRAL LEVER

| inserts | | page: |
|---|---|---|
| **CDD** | 42 poles + ⏚ | **78** |
| **CDS** | 18 poles + ⏚ | **-** |
| **CDSH** | 18 poles + ⏚ | **87** |
| **CNE** | 10 poles + ⏚ | **111** |
| **CSE** | 10 poles + ⏚ | **-** |
| **CSH** | 10 poles + ⏚ | **111** |
| **CSH S** | 10 poles + ⏚ | **123** |
| **CCE** | 10 poles + ⏚ | **131** |
| **CMSH** | 3+2 (aux) poles + ⏚ | **136** |
| **CMCE** | 3+2 (aux) poles + ⏚ | **137** |
| **CSS** | 10 poles + ⏚ | **149** |
| **CQE** | 18 poles + ⏚ | **169** |
| **CX** | 8/24 poles + ⏚ | **194** |
| **MIXO** | 3 modules | **262 - 317** |

**hoods for central lever**

**hoods for central lever**

| description | part No. | entry Pg | part No | entry M | part No. | entry Pg | part No. | entry M |
|---|---|---|---|---|---|---|---|---|
| with pegs, top entry, high construction | **CAV 10 GYC21** | 21 | **MAV 10 GYC25** | 25 | | | | |
| with pegs, top entry, high construction | **CAV 10 GYC29** | 29 | **MAV 10 GYC32** | 32 | | | | |
| with pegs, top entry, high construction | | | **MAV 10 GYC40** | 40 | | | | |
| with pegs, top entry, high construction, without adapter [1] | | | | | **CFV 10 GYC21** | 21 | **MFV 10 GYC25** | 25 |
| with pegs, top entry, high construction, without adapter [1] | | | | | **CFV 10 GYC29** | 29 | **MFV 10 GYC32** | 32 |
| with pegs, top entry, high construction, without adapter [1] | | | | | | | **MFV 10 GYC40** | 40 |

[1] enclosure without adapter, threaded on the body, to be used only with a complete cable gland.

Even when coding is not required, it is recommended to use CRM and CRF pins with CD and CDD inserts and CRM CX and CRF CX pins with MIXO inserts to reduce movements when fitting and removing the connectors and to avoid contact damages.

Within this scope, the EN 175301-801 standard (former DIN 43 652) requires a maximum angular fluctuation of ±5° on the long side, ±2° on the short side.

**CAV..GYC** and **MAV GYC**

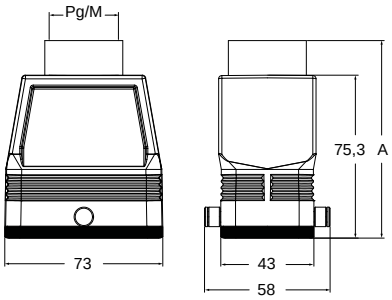


| part No. | A |
|---|---|
| **CAV 10 GYC21** | 90,3 |
| **CAV 10 GYC29** | 91,8 |
| **MAV 10 GYC25** | 90,3 |
| **MAV 10 GYC32** | 91,3 |
| **MAV 10 GYC40** | 94,3 |

**CFV..GYC** and **MFV..GYC**

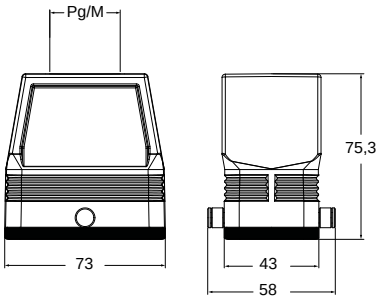


Type 4/4X/12 pending

IP65

# CH - CA and MA CENTRAL LEVER

| inserts | | page: |
|---|---|---|
| **CD** | 40 poles + ⏚ | **70** |
| **CDD** | 72 poles + ⏚ | **79** |
| **CDS** | 27 poles + ⏚ | **-** |
| **CDSH** | 27 poles + ⏚ | **88** |
| **CNE** | 16 poles + ⏚ | **112** |
| **CSE** | 16 poles + ⏚ | **-** |
| **CSH** | 16 poles + ⏚ | **112** |
| **CSH S** | 16 poles + ⏚ | **124** |
| **CCE** | 16 poles + ⏚ | **132** |
| **CMSH, CMCE** | 6+2 (aux) poles + ⏚ | **138 - 139** |
| **CSS** | 16 poles + ⏚ | **150** |
| **CT, CTS** (10A) ***)** | 40 poles + ⏚ | **156** |
| **CT, CTSE** (16A) ***)** | 16 poles + ⏚ | **162** |
| **CQE** | 32 poles + ⏚ | **170** |
| **CQEE** | 40 poles + ⏚ | **176** |
| **CP** | 6 poles + ⏚ | **178** |
| **CX** | 6/12, 6/36 and 12/2 poles + ⏚ | **197 - 199** |
| **CX** | 4/0 and 4/2 poles + ⏚ | **200 - 201** |
| **MIXO** | 4 modules | **262 - 317** |

***)** can be used only in bulkhead mounting housings

**bulkhead mounting housings for central lever**

**surface mounting housings, with two entries for central lever**

| description | part No. | part No. | entry Pg | part No. | entry M |
|---|---|---|---|---|---|
| bulkhead mounting with pegs | **CHI 16 YC** | | | | |
| surface mounting, high construction, with pegs | | **CAP 16 YC229** | 29x2 | **MAP 16 YC232** | 32x2 |

panel cut-out for bulkhead mounting housings

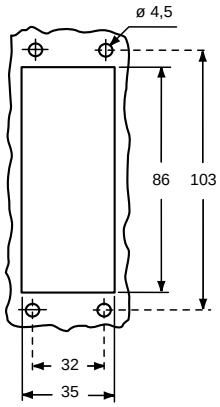


Even when coding is not required, it is recommended to use CRM and CRF pins with CD and CDD inserts and CRM CX and CRF CX pins with MIXO inserts to reduce movements when fitting and removing the connectors and to avoid contact damages.

Within this scope, the EN 175301-801 standard (former DIN 43 652) requires a maximum angular fluctuation of ±5° on the long side, ±2° on the short side.

**CHI YC**

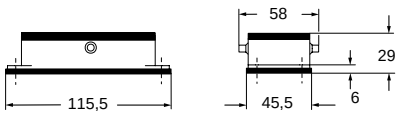


**CAP YC** and **MAP YC**

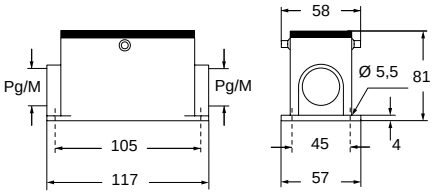


Type 4/4X/12

IP65 EN 60529 IEC 60529

CENTRAL LEVER

# CA and MA CENTRAL LEVER

| inserts | | page: |
|---|---|---|
| **CD** | 40 poles + ⏚ | **70** |
| **CDD** | 72 poles + ⏚ | **79** |
| **CDS** | 27 poles + ⏚ | **-** |
| **CDSH** | 27 poles + ⏚ | **88** |
| **CNE** | 16 poles + ⏚ | **112** |
| **CSE** | 16 poles + ⏚ | **-** |
| **CSH** | 16 poles + ⏚ | **112** |
| **CSH S** | 16 poles + ⏚ | **124** |
| **CCE** | 16 poles + ⏚ | **132** |
| **CMSH, CMCE** | 6+2 (aux) poles + ⏚ | **138 - 139** |
| **CSS** | 16 poles + ⏚ | **150** |
| **CQE** | 32 poles + ⏚ | **170** |
| **CQEE** | 40 poles + ⏚ | **176** |
| **CP** | 6 poles + ⏚ | **178** |
| **CX** | 6/12, 6/36 and 12/2 poles + ⏚ | **197 - 199** |
| **CX** | 4/0 and 4/2 poles + ⏚ | **200 - 201** |
| **MIXO** | 4 modules | **262 - 317** |

**hoods with central lever**

**hoods with central lever**

| description | part No. | entry Pg | part No | entry M | part No. | entry Pg | part No. | entry M |
|---|---|---|---|---|---|---|---|---|
| side entry, high construction | **CAO 16 YX21** | 21 | **MAO 16 YX32** | 32 | | | | |
| side entry, high construction | **CAO 16 YX29** | 29 | **MAO 16 YX40** | 40 | | | | |
| top entry, high construction | | | | | **CAV 16 YX21** | 21 | **MAV 16 YX32** | 32 |
| top entry, high construction | | | | | **CAV 16 YX29** | 29 | **MAV 16 YX40** | 40 |

Even when coding is not required, it is recommended to use CRM and CRF pins with CD and CDD inserts and CRM CX and CRF CX pins with MIXO inserts to reduce movements when fitting and removing the connectors and to avoid contact damages.

Within this scope, the EN 175301-801 standard (former DIN 43 652) requires a maximum angular fluctuation of ±5° on the long side, ±2° on the short side.

**CAO..YX** and **MAO..YX**

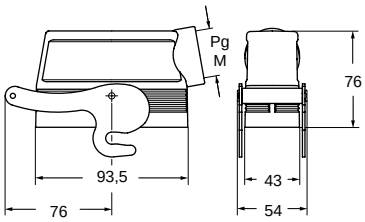


**CAV..YX** and **MAV..YX**

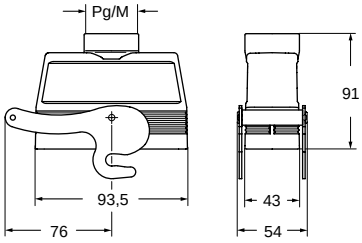


Type 4/4X/12

IP65 EN 60529 IEC 60529

# CA - MA and CF - MF CENTRAL LEVER

| inserts | | page: |
|---|---|---|
| **CD** | 40 poles + ⏚ | **70** |
| **CDD** | 72 poles + ⏚ | **79** |
| **CDS** | 27 poles + ⏚ | **-** |
| **CDSH** | 27 poles + ⏚ | **88** |
| **CNE** | 16 poles + ⏚ | **112** |
| **CSE** | 16 poles + ⏚ | **-** |
| **CSH** | 16 poles + ⏚ | **112** |
| **CSH S** | 16 poles + ⏚ | **124** |
| **CCE** | 16 poles + ⏚ | **132** |
| **CMSH, CMCE** | 6+2 (aux) poles + ⏚ | **138 - 139** |
| **CSS** | 16 poles + ⏚ | **150** |
| **CQE** | 32 poles + ⏚ | **170** |
| **CQEE** | 40 poles + ⏚ | **176** |
| **CP** | 6 poles + ⏚ | **178** |
| **CX** | 6/12, 6/36 and 12/2 poles + ⏚ | **197 - 199** |
| **CX** | 4/0 and 4/2 poles + ⏚ | **200 - 201** |
| **MIXO** | 4 modules | **262 - 317** |

**hoods for central lever**

**hoods for central lever**

| description | part No. | entry Pg | part No | entry M | part No. | entry Pg | part No. | entry M |
|---|---|---|---|---|---|---|---|---|
| with pegs, top entry, high construction | **CAV 16 GYC21** | 21 | **MAV 16 GYC25** | 25 | | | | |
| with pegs, top entry, high construction | **CAV 16 GYC29** | 29 | **MAV 16 GYC32** | 32 | | | | |
| with pegs, top entry, high construction | | | **MAV 16 GYC40** | 40 | | | | |
| with pegs, top entry, high construction, without adapter 1) | | | | | **CFV 16 GYC21** | 21 | **MFV 16 GYC25** | 25 |
| with pegs, top entry, high construction, without adapter 1) | | | | | **CFV 16 GYC29** | 29 | **MFV 16 GYC32** | 32 |
| with pegs, top entry, high construction, without adapter 1) | | | | | | | **MFV 16 GYC40** | 40 |

1) enclosure without adapter, threaded on the body, to be used only with a complete cable gland.

Even when coding is not required, it is recommended to use CRM and CRF pins with CD and CDD inserts and CRM CX and CRF CX pins with MIXO inserts to reduce movements when fitting and removing the connectors and to avoid contact damages.

Within this scope, the EN 175301-801 standard (former DIN 43 652) requires a maximum angular fluctuation of ±5° on the long side, ±2° on the short side.

**CAV..GYC** and **MAV..GYC**

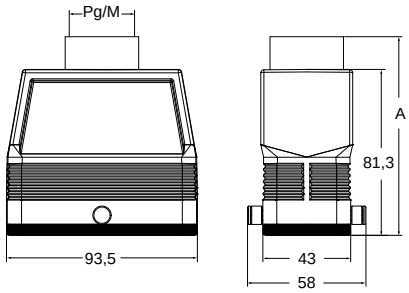


| part No. | A |
|---|---|
| **CAV 16 GYC21** | 96,3 |
| **CAV 16 GYC29** | 97,8 |
| **MAV 16 GYC25** | 96,3 |
| **MAV 16 GYC32** | 97,6 |
| **MAV 16 GYC40** | 100,3 |

**CFV..GYC** and **MFV..GYC**

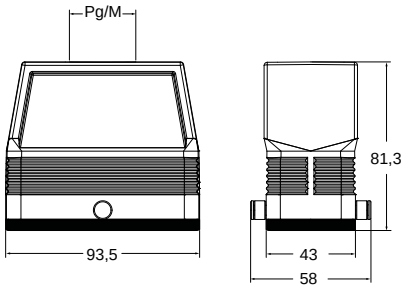


Type 4/4X/12 pending

IP65 EN 60529 IEC 60529

CENTRAL LEVER

# CH - CA and MA CENTRAL LEVER

| inserts | | page: |
|---|---|---|
| **CD** | 64 poles + ⏚ | **72** |
| **CDD** | 108 poles + ⏚ | **81** |
| **CDS** | 42 poles + ⏚ | **-** |
| **CDSH** | 42 poles + ⏚ | **89** |
| **CNE** | 24 poles + ⏚ | **113** |
| **CSE** | 24 poles + ⏚ | **-** |
| **CSH** | 24 poles + ⏚ | **113** |
| **CSH S** | 24 poles + ⏚ | **125** |
| **CCE** | 24 poles + ⏚ | **133** |
| **CMSH** | 10+2 (aux) poles + ⏚ | **140** |
| **CMCE** | 10+2 (aux) poles + ⏚ | **141** |
| **CSS** | 24 poles + ⏚ | **151** |
| **CT, CTS** (10A) ***)** | 64 poles + ⏚ | **157** |
| **CT, CTSE** (16A) ***)** | 24 poles + ⏚ | **163** |
| **CQE** | 46 poles + ⏚ | **171** |
| **CQEE** | 64 poles + ⏚ | **177** |
| **CX** | 4/8 and 6/6 poles + ⏚ | **204, 206** |
| **MIXO** | 6 modules | **262 - 317** |

***)** can be used only in bulkhead mounting housings

**bulkhead mounting housings for central lever**

**surface mounting housings, with two entries, for central lever**

| description | part No. | part No. | entry Pg | part No. | entry M |
|---|---|---|---|---|---|
| bulkhead mounting with pegs | **CHI 24 YC** | | | | |
| surface mounting, high construction, with pegs | | **CAP 24 YC229** | 29x2 | **MAP 24 YC232** | 32x2 |

panel cut-out for bulkhead mounting housings

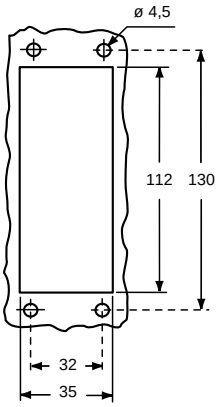


**CHI YC**

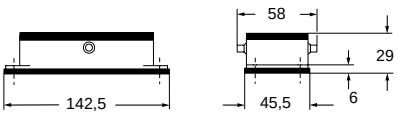


**CAP YC** and **MAP YC**

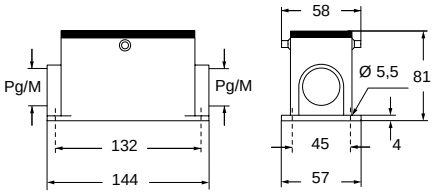


Even when coding is not required, it is recommended to use CRM and CRF pins with CD and CDD inserts and CRM CX and CRF CX pins with MIXO inserts to reduce movements when fitting and removing the connectors and to avoid contact damages.

Within this scope, the EN 175301-801 standard (former DIN 43 652) requires a maximum angular fluctuation of ±5° on the long side, ±2° on the short side.

Type 4/4X/12

IP65

# CA and MA - CI and MI CENTRAL LEVER

| inserts | | page: |
|---|---|---|
| **CD** | 64 poles + ⏚ | **72** |
| **CDD** | 108 poles + ⏚ | **81** |
| **CDS** | 42 poles + ⏚ | **-** |
| **CDSH** | 42 poles + ⏚ | **89** |
| **CNE** | 24 poles + ⏚ | **113** |
| **CSE** | 24 poles + ⏚ | **-** |
| **CSH** | 24 poles + ⏚ | **113** |
| **CSH S** | 24 poles + ⏚ | **125** |
| **CCE** | 24 poles + ⏚ | **133** |
| **CMSH** | 10+2 (aux) poles + ⏚ | **140** |
| **CMCE** | 10+2 (aux) poles + ⏚ | **141** |
| **CSS** | 24 poles + ⏚ | **151** |
| **CQE** | 46 poles + ⏚ | **171** |
| **CQEE** | 64 poles + ⏚ | **177** |
| **CX** | 4/8 and 6/6 poles + ⏚ | **204, 206** |
| **MIXO** | 6 modules | **262 - 317** |

**hoods with central lever**

**inclined hoods with central lever**

| description | part No. | entry Pg | part No | entry M | part No. | entry Pg | part No. | entry M |
|---|---|---|---|---|---|---|---|---|
| side entry, high construction | **CAO 24 YX21** | 21 | **MAO 24 YX32** | 32 | | | | |
| side entry, high construction | **CAO 24 YX29** | 29 | **MAO 24 YX40** | 40 | | | | |
| top entry, high construction | **CAV 24 YX21** | 21 | **MAV 24 YX32** | 32 | | | | |
| top entry, high construction | **CAV 24 YX29** | 29 | **MAV 24 YX40** | 40 | | | | |
| side entry, high construction | | | | | | | **MIO 24 YX40** | 40 |
| side entry, high construction | | | | | **CIO 24 YX36** | 36 | **MIO 24 YX50** | 50 |
| top entry, high construction | | | | | | | **MIV 24 YX40** | 40 |
| top entry, high construction | | | | | **CIV 24 YX36** | 36 | **MIV 24 YX50** | 50 |

Even when coding is not required, it is recommended to use CRM and CRF pins with CD and CDD inserts and CRM CX and CRF CX pins with MIXO inserts to reduce movements when fitting and removing the connectors and to avoid contact damages.

Within this scope, the EN 175301-801 standard (former DIN 43 652) requires a maximum angular fluctuation of ±5° on the long side, ±2° on the short side.

**CAO..YX** and **MAO..YX**

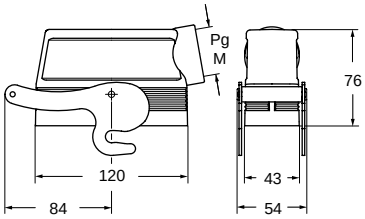


**CIO..YX** and **MIO..YX**

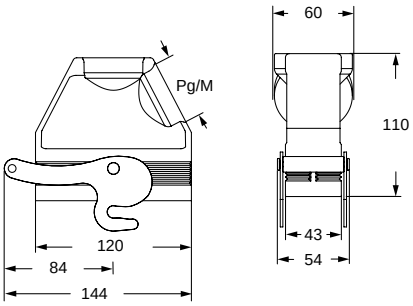


**CAV..YX** and **MAV..YX**

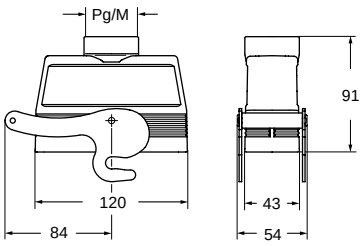


**CIV..YX** and **MIV..YX**

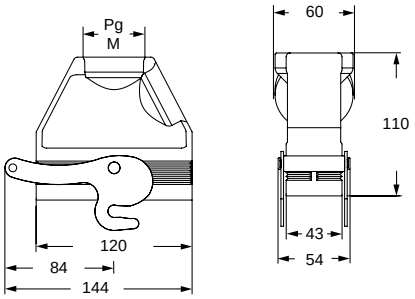


Type 4/4X/12

IP65

IP66 IP69

CENTRAL LEVER

# CA - MA and CF - MF CENTRAL LEVER

| inserts | | page: |
|---|---|---|
| **CD** | 64 poles + ⏚ | **72** |
| **CDD** | 108 poles + ⏚ | **81** |
| **CDS** | 42 poles + ⏚ | **-** |
| **CDSH** | 42 poles + ⏚ | **89** |
| **CNE** | 24 poles + ⏚ | **113** |
| **CSE** | 24 poles + ⏚ | **-** |
| **CSH** | 24 poles + ⏚ | **113** |
| **CSH S** | 24 poles + ⏚ | **125** |
| **CCE** | 24 poles + ⏚ | **133** |
| **CMSH** | 10+2 (aux) poles + ⏚ | **140** |
| **CMCE** | 10+2 (aux) poles + ⏚ | **141** |
| **CSS** | 24 poles + ⏚ | **151** |
| **CQE** | 46 poles + ⏚ | **171** |
| **CQEE** | 64 poles + ⏚ | **177** |
| **CX** | 4/8 and 6/6 poles + ⏚ | **204, 206** |
| **MIXO** | 6 modules | **262 - 317** |

**hoods for central lever**

**hoods for central lever**

| description | part No. | entry Pg | part No | entry M | part No. | entry Pg | part No. | entry M |
|---|---|---|---|---|---|---|---|---|
| with pegs, top entry, high construction | **CAV 24 GYC21** | 21 | **MAV 24 GYC25** | 25 | | | | |
| with pegs, top entry, high construction | **CAV 24 GYC29** | 29 | **MAV 24 GYC32** | 32 | | | | |
| with pegs, top entry, high construction | | | **MAV 24 GYC40** | 40 | | | | |
| with pegs, top entry, high construction, without adapter [1] | | | | | **CFV 24 GYC21** | 21 | **MFV 24 GYC25** | 25 |
| with pegs, top entry, high construction, without adapter [1] | | | | | **CFV 24 GYC29** | 29 | **MFV 24 GYC32** | 32 |
| with pegs, top entry, high construction, without adapter [1] | | | | | | | **MFV 24 GYC40** | 40 |

[1] enclosure without adapter, threaded on the body, to be used only with a complete cable gland.

Even when coding is not required, it is recommended to use CRM and CRF pins with CD and CDD inserts and CRM CX and CRF CX pins with MIXO inserts to reduce movements when fitting and removing the connectors and to avoid contact damages.

Within this scope, the EN 175301-801 standard (former DIN 43 652) requires a maximum angular fluctuation of ±5° on the long side, ±2° on the short side.

**CAV..GYC** and **MAV..GYC**

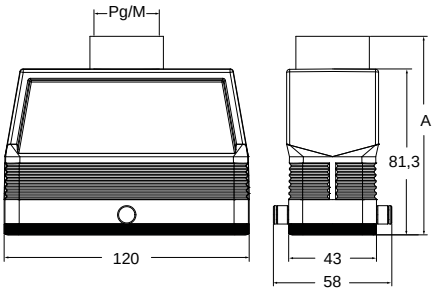


| part No. | A |
|---|---|
| **CAV 24 GYC21** | 96,3 |
| **CAV 24 GYC29** | 97,8 |
| **MAV 24 GYC25** | 96,3 |
| **MAV 24 GYC32** | 97,6 |
| **MAV 24 GYC40** | 100,3 |

**CFV..GYC** and **MFV..GYC**

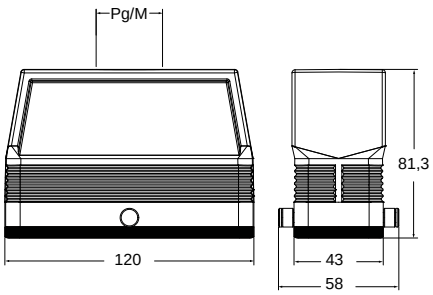


Type 4/4X/12 pending

IP65 EN 60529 IEC 60529

# Locking device for single stainless steel central locking lever

- **locking device,** made in **stainless steel,** with **proprietary design,** that can be easily placed on the side of the central lever of a “104.27” hood in order to lock the opening movement of the locking lever, thus avoiding any unwanted and potentially hazardous accidental opening of the connector coupling under working condition;

- **possibility to apply, optionally, a padlock (CR BLC622,** separately available, 6 mm shackle diameter, 22 mm arc clearance) with **anti-tamper function,** to secure the locking against any unauthorized attempt to open the locking lever and disconnect the connector coupling;

- **two versions available:**
  with eyelet cord end, **CR YLK24 (see page 667)**
  for the fastening to a housing of a central lever coupling when not in use;

  with “loop” cord end, **CR YLK24 SL (see page 667)**
  for the fastening to a hood when not in use (around the incoming cable).